

MANHÃ DE CARNAVAL

BOLERO

Musique :
Luiz BONFA

Arrangement :
Hervé JACOBY

COMPOSITION

Conducteur 6 voix

- 1 | Trompette 1 Bb
Trompette 1 Ut
Flute 1 Ut
Sax Alto 2 Eb
- 2 | Sax Alto 1 Eb
Sax Soprano / Trompette 2 Bb
Flute 2 Ut
- 3 | Sax Tenor Bb
Trombone 2 Ut ♭
- 4 | Trombone 1 Ut ♭
Trombone Bb ♮
- 5 | Euphonium Bb ♮
Tuba Ut ♭
- 6 | Soubassophone Bb ♭
Sax Basse Bb ♮
Sax Baryton Eb
Contrebasse Ut ♭
Guitare Ut

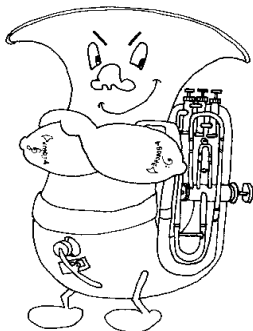

MANHÃ DE CARNAVAL

6 Voix

Musique : Luiz BONFA

CONDUCTEUR

Arrangement : H. JACOBY

Trompette Bb

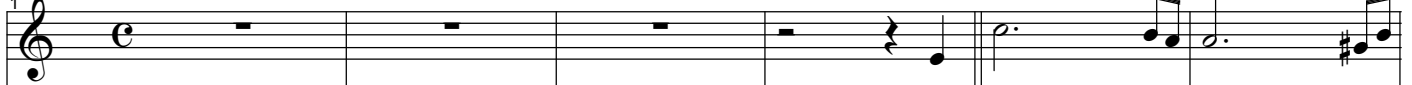

Sax alto Eb

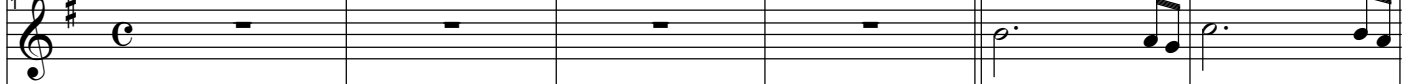

Sax ténor Bb

Trombone Ut

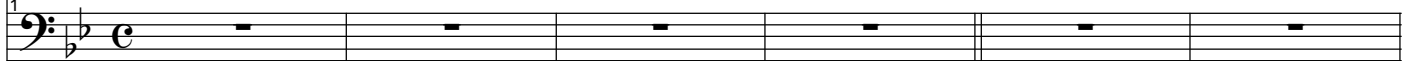

Euphonium Bb

Souba Bb

Am Bm7(b5) E7(b9) Am Bm7(b5) E7(b9) Am Bm7(b5) E7(b9)

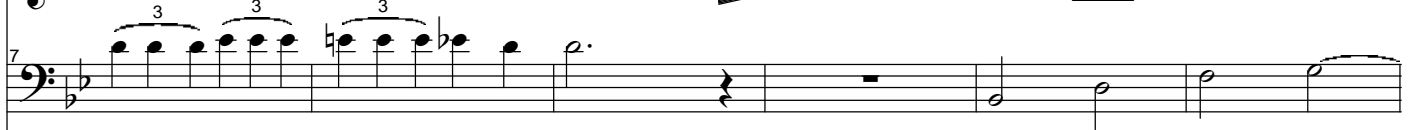

Am Am5+ Am6 Am5+ Am Dm7 G7 C Em7(b5) A7

MANHÃ DE CARNAVAL

6 Voix

CONDUCTEUR

MANHÃ DE CARNAVAL

6 Voix

CONDUCTEUR

25

A7 Em7(b5) A7⁵⁺ Dm9 Dm9 Bm7(b5) E7(b9)

31

Am7 Dm7 E7 E7 Am Dm Am

solo opt.

MANHÃ DE CARNAVAL

6 Voix

CONDUCTEUR

CODA

MANHÃ DE CARNAVAL

Voix 1

Musique : Luiz BONFA

TROMPETTE Bb

Arrangement : H. JACOBY

MANHÃ DE CARNAVAL

Voix 1

Musique : Luiz BONFA

TROMPETTE Ut

Arrangement : H. JACOBY

MANHÃ DE CARNAVAL

Voix 1

Musique : Luiz BONFA

FLUTE Ut

Arrangement : H. JACOBY

1

7

13

19

25

31

37

43

CODA

1 2

1 2

D.S. al Coda

MANHÃ DE CARNAVAL

Voix 1

Musique : Luiz BONFA

SAX ALTO 2 Eb (mélodie)

Arrangement : H. JACOBY

1 $\%$

7 3

13 3 3 3

19

25

31 3 \emptyset

37 1 2 *D.S. al Coda*

CODA 43 3 1 2

MANHÃ DE CARNAVAL

Voix 2

Musique : Luiz BONFA

SAX ALTO 1 Eb

Arrangement : H. JACOBY

1

7

13

19

25

31

37

43

CODA

D.S. al Coda

MANHÃ DE CARNAVAL

Voix 2

Musique : Luiz BONFA

SAX SOPRANO / TROMPETTE 2 Bb

Arrangement : H. JACOBY

1

7

13

19

25

31

37

43

CODA

D.S. al Coda

1 2

1 2

3

3

3

3

3

3

3

3

3

3

MANHÃ DE CARNAVAL

Voix 2

Musique : Luiz BONFA

FLUTE 2 Ut

Arrangement : H. JACOBY

1

7

13

19

25

31

37

43

CODA

D.S. al Coda

MANHÃ DE CARNAVAL

Voix 3

Musique : Luiz BONFA

SAX TENOR Bb

Arrangement : H. JACOBY

1

7

13

19

25

31

37

43

D.S. al Coda

CODA

MANHÃ DE CARNAVAL

Voix 3

Musique : Luiz BONFA

TROMBONE 2 Ut

Arrangement : H. JACOBY

1

7

13

19

25

31

37

43

CODA

D.S. al Coda

3/4

1 2

1 2

MANHÃ DE CARNAVAL

Voix 4

Musique : Luiz BONFA

TROMBONE Ut

Arrangement : H. JACOBY

1

7

13

19

25

31

37

CODA

43

MANHÃ DE CARNAVAL

Voix 4

Musique : Luiz BONFA

TROMBONE à pistons Bb

Arrangement : H. JACOBY

1

7

13

19

25

31

37

CODA

43

MANHÃ DE CARNAVAL

Voix 5

Musique : Luiz BONFA

EUPHONIUM Bb

Arrangement : H. JACOBY

1 C 4/4 2 S

7

13

19 2

25

31 \emptyset $\frac{2}{4}$ C

37 D.S. al Coda

CODA \emptyset 43 1 2

MANHÃ DE CARNAVAL

Voix 5

Musique : Luiz BONFA

TUBA Ut

Arrangement : H. JACOBY

1 

7 

13 

19 

25 

31 

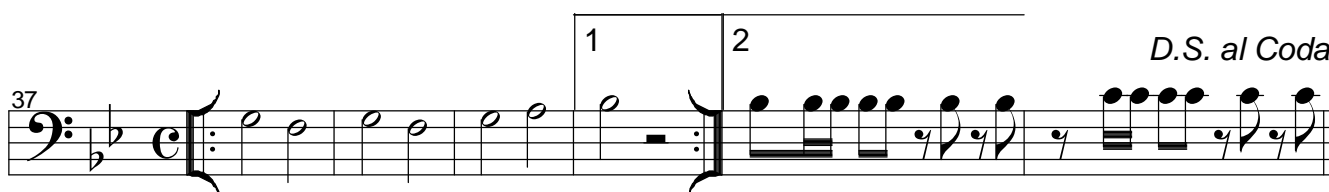
37 

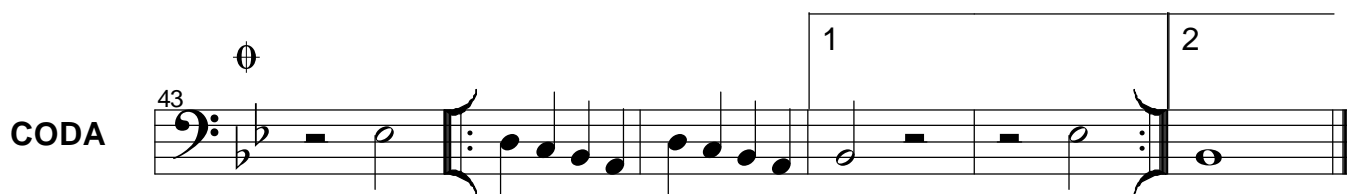
CODA 

MANHÃ DE CARNAVAL

Voix 6

Musique : Luiz BONFA

SOUBASSOPHONE Bb

Arrangement : H. JACOBY

1

7

13

19

25

31

37

43

CODA

$\%$

\oplus

solo opt.

D.S. al Coda

1 2

1 2 3

1 2 3

1 2 3

1 2 3

1 2 3

1 2 3

1 2

1 2

1 2 3

1 2

MANHÃ DE CARNAVAL

Voix 6

Musique : Luiz BONFA

SAX BASSE Bb

Arrangement : H. JACOBY

⌘

1

7

13

19

25

31 *solo opt.*

37 *D.S. al Coda*

CODA 43

MANHÃ DE CARNAVAL

Voix 6

Musique : Luiz BONFA

SAX BARYTON Eb

Arrangement : H. JACOBY

1

7

13

19

25

31

37

43

CODA

§

♯

solo opt.

D.S. al Coda

1 2

1 3 2

MANHÃ DE CARNAVAL

Voix 6

Musique : Luiz BONFA

CONTREBASSE Ut

Arrangement : H. JACOBY

1

7

13

19

25

31

37

43

solo opt.

D.S. al Coda

CODA

MANHÃ DE CARNAVAL

Voix 6

Musique : Luiz BONFA

GUI-TARE Ut

Arrangement : H. JACOBY

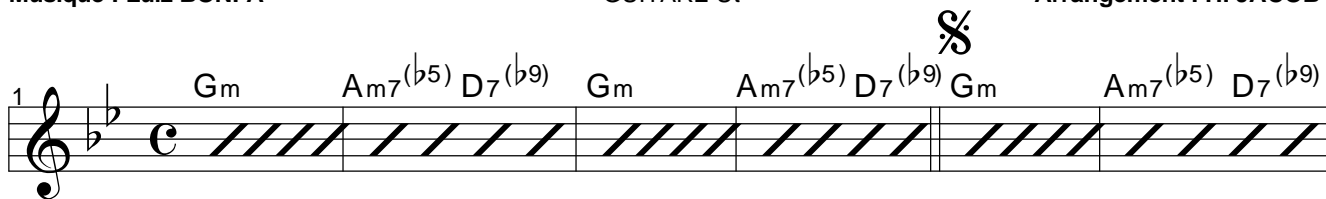
1 

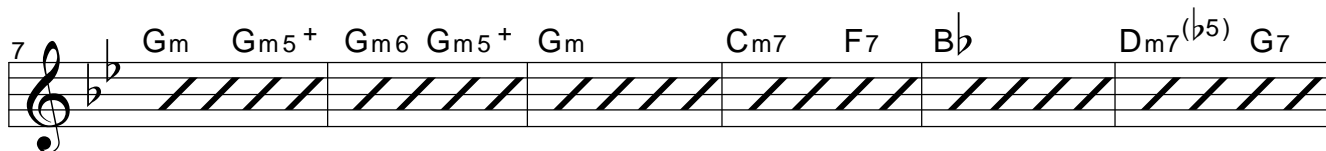
7 

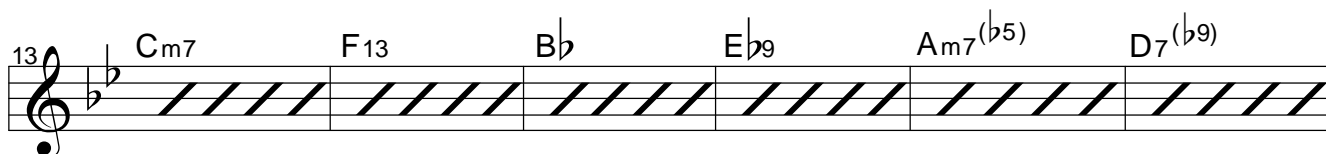
13 

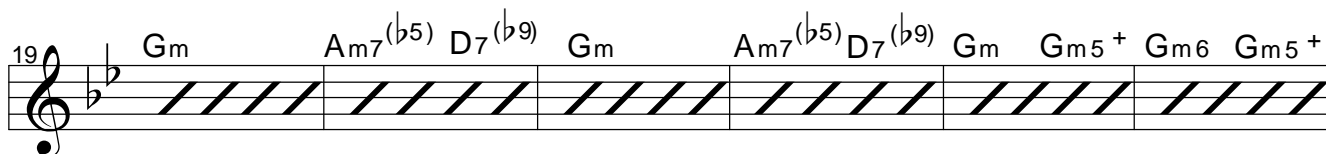
19 

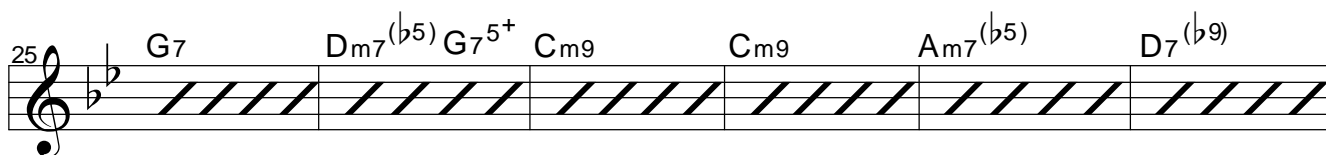
25 

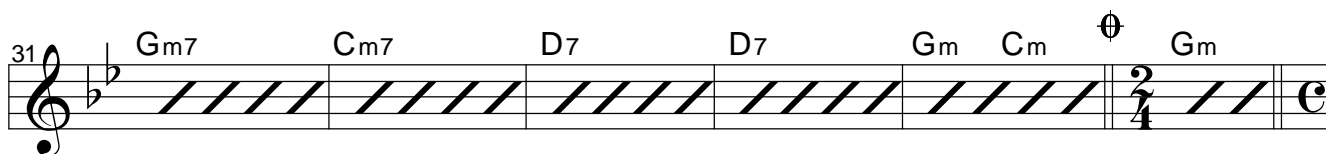
31 

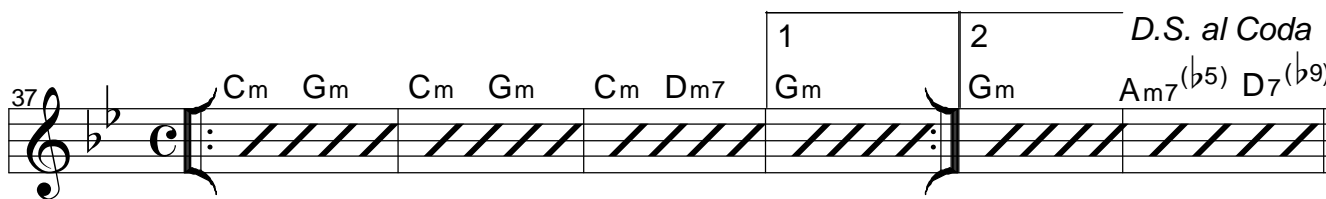
37 

CODA 43 