

# Brazil UT

ARY BARROSO

**Trompette 1**

**Basse**

1 5 9 13 17 21 25 37 41 45 49 53

Chord symbols: Eb, Eb6, F-, F-6, Eb, Eb6, F-, F-6, Eb, Eb6, F-, F-6, Eb7, D7, Eb7, C7, Db, C7, Db, C7, Db, F-, Db, Dbmaj7, Eb7, Eb/Bb, Bb/A, Bb7/Ab, Eb, F-, Bb7, Eb, F-, Eb, F-, Eb, Eb.

# BRAZIL

Flute ut

A

1 5 9 13 17 21 25 29 33 37 41 45 49

# BRAZIL

Flute Ut

C

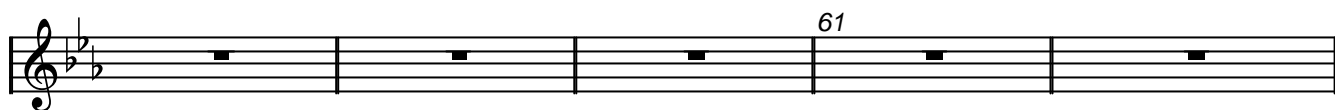
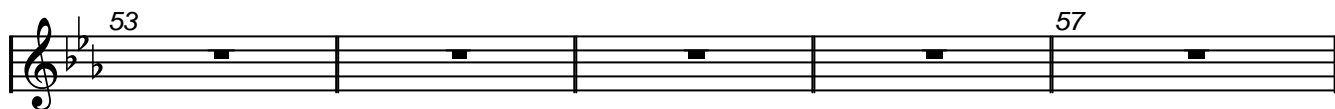

D

Fin

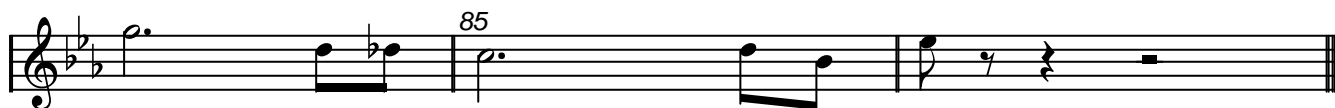

# BRAZIL

CLARINETTE Bb

A

1

5

9

13

B

17

21

25

29

33

37

41

45

C

49

C

53

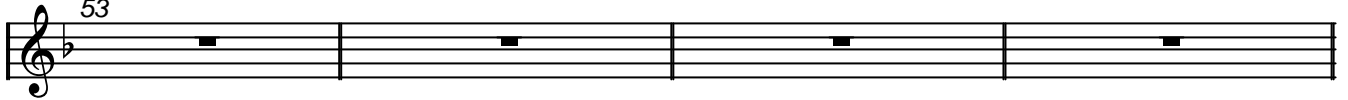

57

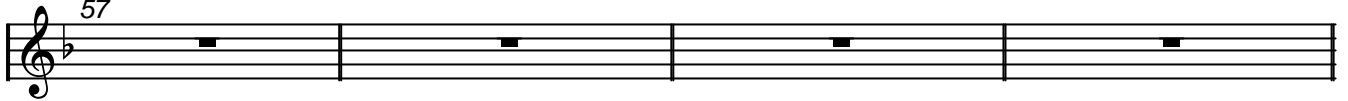

61

65

D

69

73

77

Fin-

81

85

# BRAZIL

Trompette Bb

1 A

5

9

13

B-

17

21

25

29

33

37

41

45

49

# BRAZIL

Trompette Bb

C

53

57

61

Fin Chorus

65

D

69

73

77

81

Fin

85

A

# BRAZIL

TROMBONE Ut

C

53

57

61

65

D

69

73

77

81

Fin

85

# BRAZIL Baryton Eb

1 A

8

5

8

9

8

13

8

17

8

21

8

25

8

29

8

33

8

37

8

41

8

45

8

B 49

8

8

C

53

57

61

65

D

69

73

77

81

85

Fin

# BRAZIL

TENOR Bb

A

9

13

B

17

21

25

29

33

37

41

45

49

# BRAZIL

Tenor Bb

C

53

57

61

65

D

69

73

77

81

Fin

85

# BRAZIL

Alto Eb

A

9

13

B

17

21

25

29

33

37

41

45

49

# BRAZIL

ALTO Eb

C

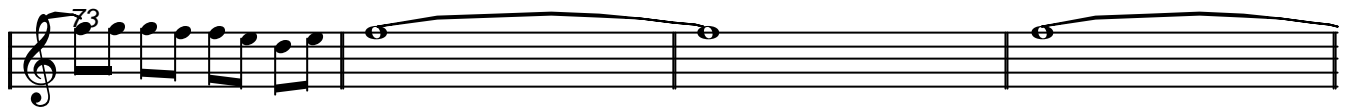
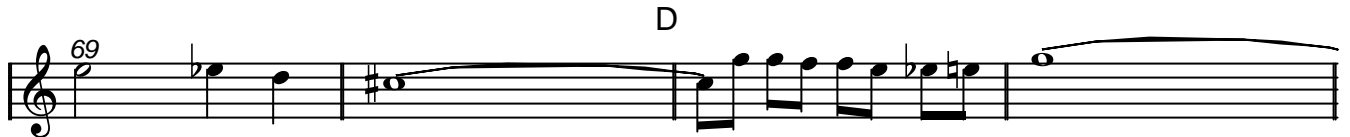

# BRAZIL

TUBA F

A

1 5 9 13 17 21 25 29 33 37 41 45 49

C

53

57

61

65

D

69

73

77

81

85