

LA POULALHERA

Flute

A

1

B

5

9

C

13

17

D

21

25

E

29

F

33

37

# LA POULALHERA

Trompette

A

B

C

D

E

F

LA POULALHERA

ALTO

A

B

C

# LA POULALHERA

TENOR

**A** 1

**B** 5

**C** 9

**D** 13 17 21

**E** 25 29

**F** 33 37

LA POULALHERA

TROMBONE

A

B

9

C

17

D

25

E

29

F

33

37

LA POULALHERA

TROMBONE

A

B

9

C

D

21

25

E

29

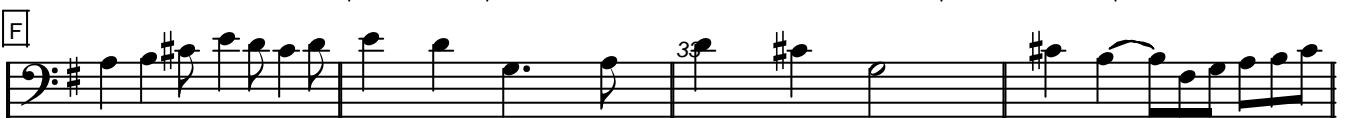

37

# LA POULALHERA

BARYTON

